

*rapideye*<sup>®</sup>

# Digital Solutions



**MI-1000**  
Scanner



**MI-1000W**  
Wireless Scanner



[myrapideye.com](http://myrapideye.com)

*rapideye*<sup>®</sup>

# MI-1000

## Impressive Performance



Single Jaw  
**30sec**

### 80 FPS for fast and precise scanning

Rapideye MI-1000 completes a single jaw scan with 20  $\mu$ m accuracy in less than 30 seconds with image processing at 80 FPS (frames per second).

## High Accuracy



Single Tooth  
**10  $\mu$ m**



Full arch  
**20  $\mu$ m**

## Wider Scanning Area

16x14mm

The MI-1000 provides a wide field of view (16x14mm) in a compact and lightweight design. With its 16mm x 14mm wide field of view, the MI-1000 reduces your scan time by collecting more data in a single frame.



# User-Friendly Software

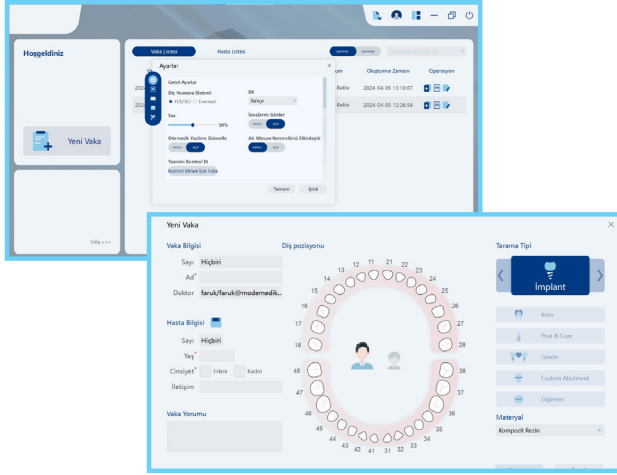

## Multilingual Interface

Multi-language support makes it easier for users to understand and use all the device's functions.



## Cloud Storage

100 GB of free, optionally expandable storage up to 2TB for fast data transfer



## Smart Reminder

Smart screens to guidance the user during scanning



## Automatic Software Update

Free software update



## Online 3D Viewing

View scan files in 3D in the cloud



## AI Artificial Intelligence Support

Artificial intelligence prevents data overlaps by automatically removing soft textures.

## Scanning Tips (L/S)

Removable and 180° Reversible

With Improved Air Duct Design  
Anti-fogging  
LED light source



**L** Large

16mmx 14mm



**S** Small

12mmx 12mm

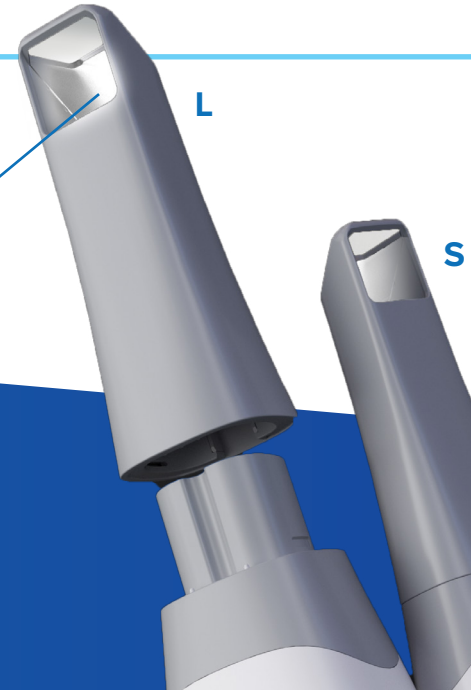

## Plug & Play

Rapideye MI-1000 eliminates the mess of multiple cables with the 'Plug-and-Play' principle. The standard USB Type-C port is quickly connected to your PC with a single cable, without the need for fixed or special cables or intermediate adapters.

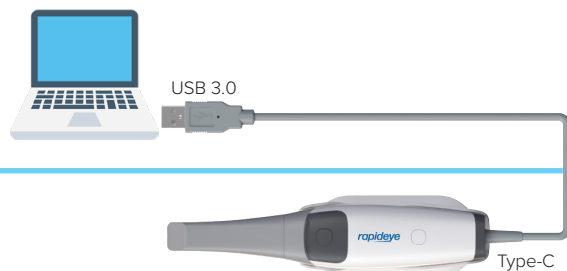

## MI-1000 Case Contents



**MI-1000 Scanner**  
(1 pc)

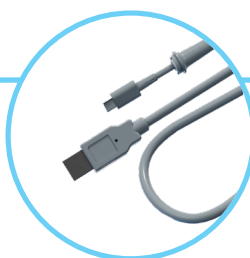

**Replaceable 1.8m  
USB Type-C Cable**  
(1 pc)



**Scanner Stand**  
(1 pc)



**Scanning Tip L**  
(3 pc)



**Scanning Tip S**  
(1 pc)



**USB Flash Driver**  
(1 pc)

# Ergonomic Design



Extra Light  
**182 gr.**

## Air Mouse Comfort

One button and you're in control

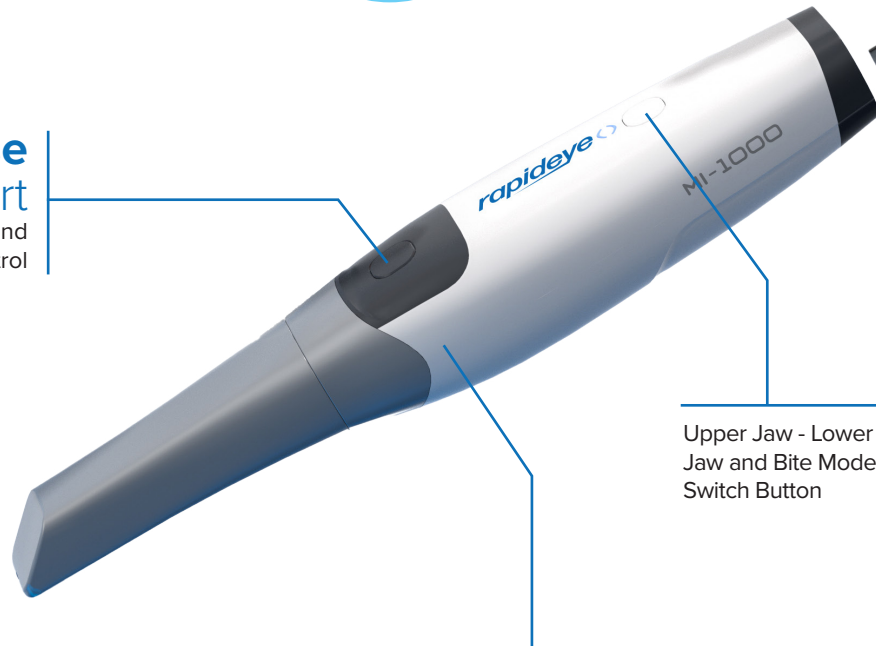

Upper Jaw - Lower Jaw and Bite Mode Switch Button



### Automatic Light Adjustment Sensor:

The MI-1000 instantly adapts to different clinical conditions and reflections of scanning surfaces and automatically adjusts the light strength to ensure clear and optimal scan quality.



## Automatic Calibration

RAPIDEYE MI-1000 is a device with automatic calibration technology. This feature allows the device to automatically calibrate itself with each use. This ensures uninterrupted performance and saves users the time associated with manual calibrations.

**rapideye®**

**MI-1000W**

## Break Free from Cables, Unlock Infinite Possibilities

Say goodbye to cumbersome wired connections, fulfill your scanning needs from all angles, and experience greater ease of use.

## High-speed WiFi Connection, Stable Data Transmission

Flagship-level WIFI technology, providing a stable connection with no dropouts. Zero-latency lossless transmission, faithfully reproducing data.



**3100**  
mAh

Hot-Swap Batteries  
100 mins continuous scanning



**Zero**  
**Latency**  
Wireless

20fps scanning with  
6m stable range



**Clinical**  
**Grade**  
Precision

16μm full-arch accuracy,  
8μm single-tooth accuracy



**rapideye®**  
wireless

AI personalized oral health reports,  
helping doctors and patients efficiently communicate  
diagnoses and treatment plans, bridging the information gap.



Model Display

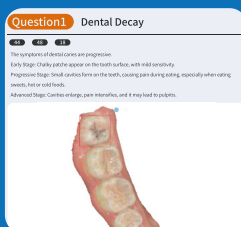

Diagnosis Details

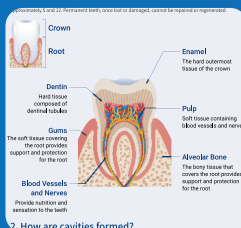

Oral Health Knowledge

## Unified Device Ecosystem

Sync data into one intelligent cloud - command your digital workflow from a single cockpit.



Intelligent cloud storage with global coverage and low latency.

## Accelerated Amazon Cloud Global Nodes

Ensuring fast and stable data transmission, supporting remote collaboration and diagnosis worldwide.

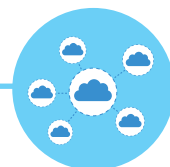

Clinics and labs can transmit data and communicate via the cloud, achieving efficient cloud-based management workflows.

## Cloud-Local Dual-Mode Orthodontic Simulation

Multi-scenario orthodontic simulation services that combine the advantages of both cloud and local solutions to meet varied clinical needs. Rapideye orthodontic simulation function can generate online treatment plans, providing clear before-and-after comparisons, helping patients build confidence in the treatment plan.

## Powerful Battery, Super Stamina

Superior energy management system, enter sleep mode when docked, instantly awakened when picked up. Wireless handle charging, "Charge and Go".



## Diverse Applications, Comprehensively Meeting Clinical Needs



Auto/Manual Bite



Enhanced  
Implant Workflow



Anti-glare  
Mode

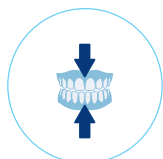

Occlusion  
Analysis



Intraoral Camera



Undercut  
Detection



Texture Mapping



Tooth  
Measurement



Margin Line  
Drawing



Software Update

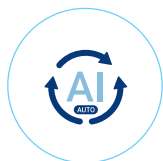

Auto AI



Swap Upper  
and Lower Jaw



Air Mouse



Model with Base

## Dual-sided Detachable Scan Tips

- Safe for 100 high-temperature sterilization cycles.
- Smooth, edgeless design for a comfortable scanning experience.
- No need for powdering or heating.



## High-Precision Reproduction, Seamless Scanning

- High-performance image sensor combined with Helios exclusive algorithms deliver precision far exceeding clinical requirements. (16μm full-arch accuracy, 8-micron single-tooth accuracy)
- Upgraded projection chip, 20fps high frame rate for fluid scanning.
- 24bit digital color innovation, reproducing true intraoral colors.
- 20mm large depth of field, enhancing imaging capabilities for challenging clinical areas
- Automatic adaptive color and precision calibration, eliminating the need for cumbersome calibration tools and processes

## Streamlined Design, Easy Grip

- Integrated, streamlined design, perfectly fitting your hand.
- 225g lightweight body for an excellent sense of portability.



### Motion Control Free Rotation

Rotate and inspect scanned data via handle for comprehensive data check.



### Silent Fan Anti-fogging

Silent scanning optimizing the treatment experience



### Multifunction Buttons

Dual independent buttons, enabling a one-click operation. Carefree control.



## MI-1000



### Technical Specifications

Scanning Technology	Scanning Area	Standard Scanner Tip (L)	16 x 14mm
		Small Scanner Tip (S)	12 x 12mm
	Full-arch		20.0μm
	Scanning Frame		80 FPS
	Anti-fogging		Available
Handpiece	Weight		182 gr.
	Dimensions		217 x 54 x 24mm
Cable	Length		1.8m/ Replaceable Cable
	Connection		USB 3.0 Type-C
Calibration	Accuracy Calibration		Automatic
	Color Calibration		Automatic
Data	Format		STL / PLY
Scanning Tip	Autoclavability		121°C 30 min. 134°C 4 min.
	Tip Size	Standard Scanner Tip (L)	22 x 18mm
		Small Scanner Tip (S)	18.6x16.7mm
	Reversible Tip		180° Reversible Tip

## MI-1000W



### Technical Specifications

Accuracy	Full Arch: 16μm
	Single Tooth: 8μm
Scan Field	16mm x 14mm(L)
Speed	20fps
Connection Method	Dedicated WiFi
Connectivity Range	6m
Single Battery Capacity	3100mAh
Single Battery Runtime	100 minutes
Number of Batteries	2 pcs
Defogging Method	Fan
Calibration	Precision Calibration: Calibration-free
	Color Calibration: Calibration-free
Data Output	STL/PLY/OBJ

# ORION KIT

Full-arch Photogrammetry Kit

## Full Arch Scanning Workflow

### Full-arch Photogrammetry Solution

A revolutionary photogrammetry solution designed for edentulous jaw scanning. Achieve precise full-arch scans with our dedicated Orion Kit workflow.



#### Closed-Loop Accuracy & Deformation Resistance

Scans rigid bodies first to create a stable reference ( $\approx 20\mu\text{m}$  accuracy), then captures soft tissue-preventing error amplification from tissue movement.



#### Efficiency & Adaptability

Parallel scanning and computation save time, while maintaining precision in complex cases (e.g., subgingival depths  $\geq 5\text{mm}$ , poor parallelism).



#### Streamlined Workflow & Quality Control

Eliminates manual steps like segmentation; includes real-time error alerts for immediate rescanning when needed.

**rapideye** AnyScreen

## One Scanner, Any Screen

With the Rapideye AnyScreen application, you can monitor the scanning process in real time and edit your scan data from your Android or iOS tablet or smartphone, without needing to be in the same room as your computer. This unique feature offers you true mobility and convenience.





## System Requirements



<b>Processor</b>	Intel® Core™ i7-13700H Generation, base frequency 2.4 GHz (or better)
<b>Memory</b>	32GB DDR4, frequency 2666 MHz (or better)
<b>Hard Drive</b>	1T (or more) SSD
<b>Graphics Cards</b>	NVIDIA® GeForce® Only (RTX 4060 6G or higher)
<b>Display</b>	15.6" FHD (1920x1080) (or more)
<b>Port</b>	3.0 high-speed port
<b>Operating System</b>	Windows 10/11



Abdi İpekçi Cad. No:58 Bayrampaşa  
34030 İSTANBUL / TÜRKİYE  
+90 (212) 612 64 09  
myrapideye.com



myrapideye.com